SHELTER HOME SYSTEMS

Statesman
16' Wide Homes

MADE IN CANADA

ST-474 | 16' x 76' 1,216 sq. ft. | *3 Beds, 2 Baths*

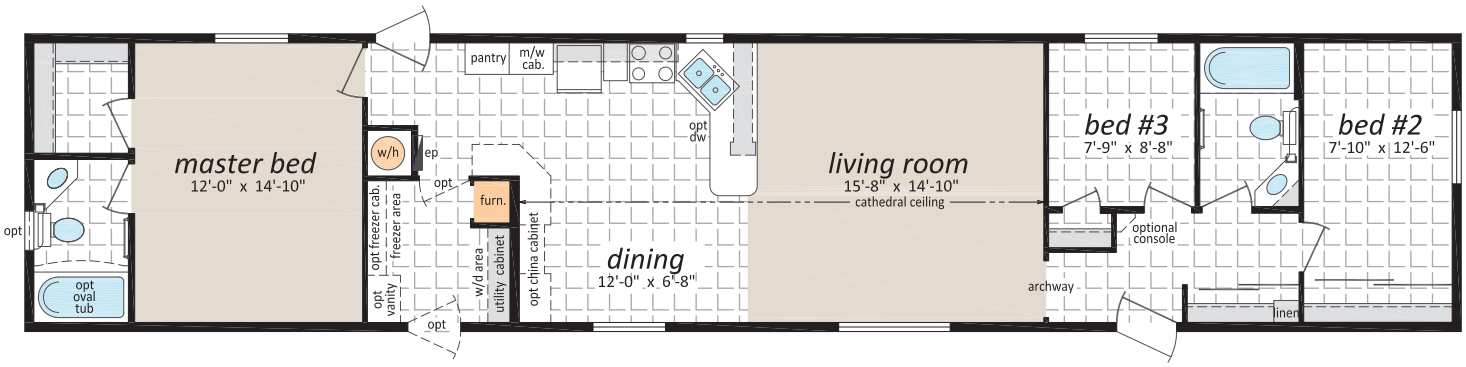

40 YEARS 1978 2018

www.shelterhomes.ca

Follow us:

SRI HOMES