SHELTER HOME SYSTEMS

# Homestead
## Home Series

SRI HOMES

## HS-1603

16' x 60' - 960 sq. ft.

1 Bed, 2 Baths, 1 Office

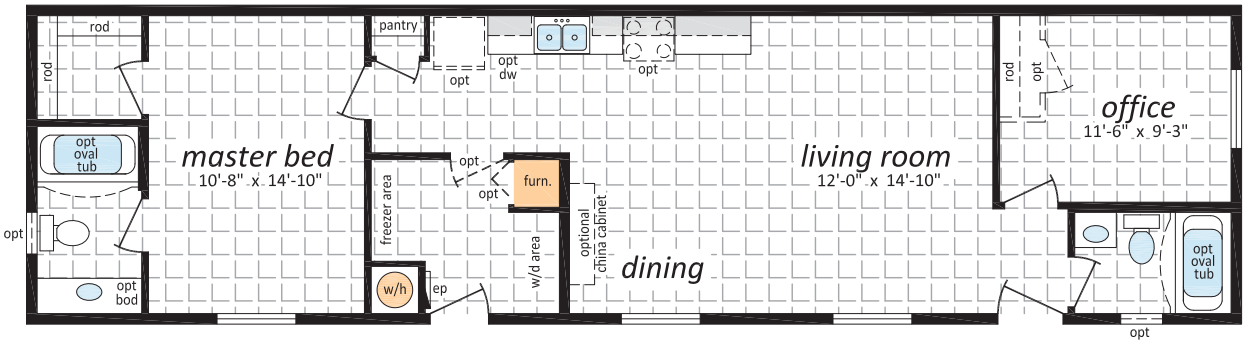


Proudly made in Canada to Canadian Standards

www.shelterhomes.ca

Follow us on: